

Contrast-Enhanced Ultrasound Assessment of Arterial-Portal Arrival Interval: Implications for Post-Transplant Portal Vein Stenosis

Kyowon Gu, Woo Kyoung Jeong, Ji Hye Min

Department of Radiology and Center for Imaging Sciences

Samsung Medical Center, Sungkyunkwan University School of Medicine

Seoul, Republic of Korea

kyowon.gu@samsung.com

Conflict of Interest

- Nothing to declare

Patient Selection

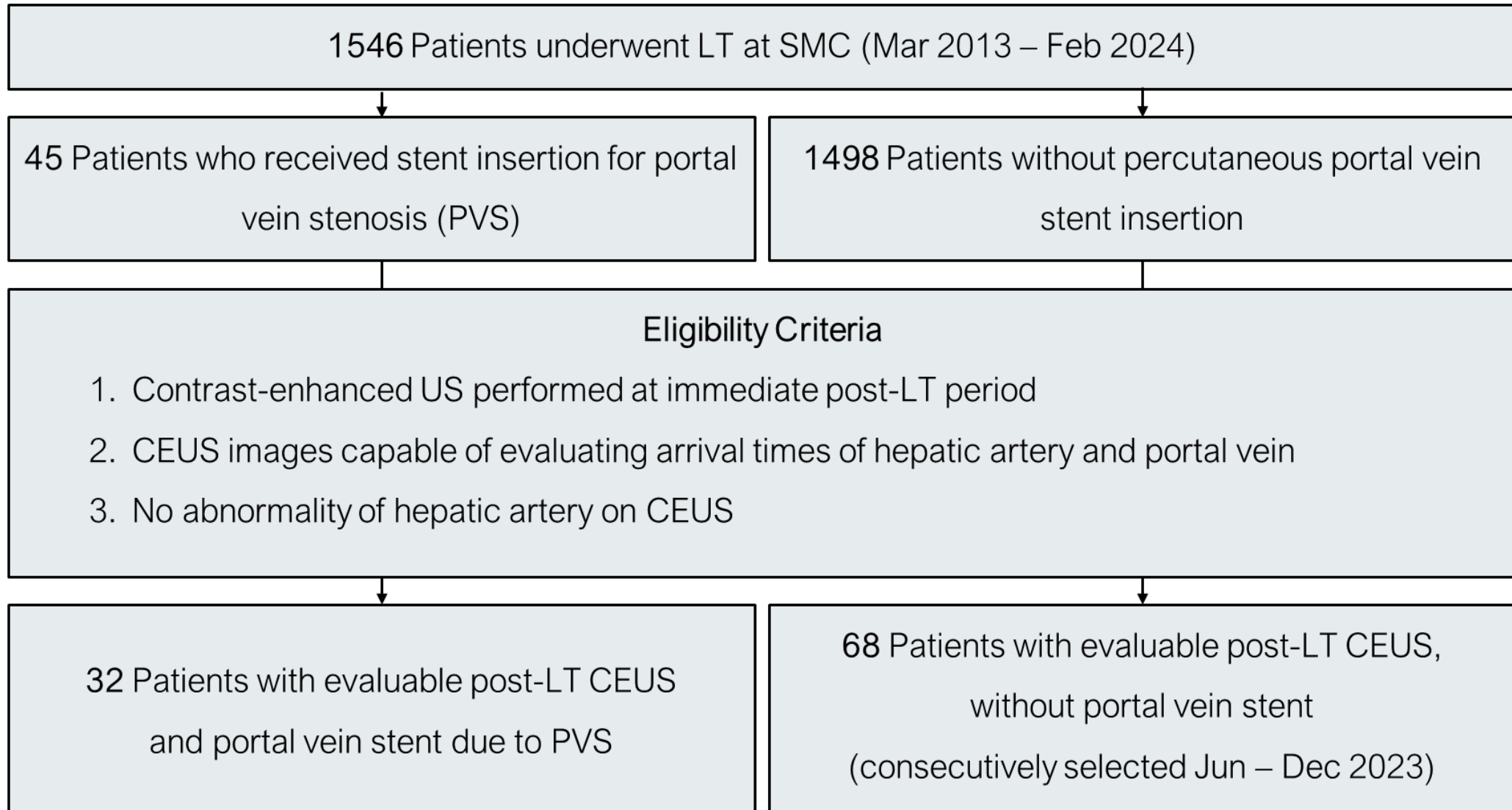

PV Stent group vs. Normal group

| | Total (n=100) | PV stent group (n=32) | No stent group (n=68) | p-value |
|----------------------------------|----------------|-----------------------|-----------------------|--------------|
| Age | 55 [51.75, 62] | 55.5 [52.75, 62.25] | 55 [50.75, 61.25] | 0.51 |
| Male sex | 61 (61) | 20 (62.5) | 41 (60.3) | >0.99 |
| MELD score | 16 [10, 31] | 17 [14.5, 33] | 15 [9, 30] | 0.18 |
| Deceased donor | 20 (20) | 9 (28.1) | 11 (16.2) | 0.26 |
| Graft type | | | | 0.20 |
| Whole | 20 (20) | 9 (28.1) | 11 (16.2) | |
| Split – Right | 71 (71) | 19 (59.4) | 52 (76.5) | |
| Split – Left | 9 (9) | 4 (12.5) | 5 (7.4) | |
| Double lumen PV | 7 (7) | 7 (21.9) | 0 (0) | <0.001 |
| ABO incompatible | 17 (17) | 6 (18.8) | 11 (16.2) | 0.97 |
| Hepatic artery AT | 10 [8, 13] | 11 [7.75, 12] | 10 [8, 13] | 0.79 |
| Portal vein AT | 13 [11, 17] | 13 [11, 17] | 14.5 [10, 19] | 0.43 |
| Arterial-portal arrival interval | 3 [2, 4] | 4 [2.75, 5.25] | 3 [2, 4] | 0.003 |

Factors Predicting Future PV Stenting

| Portal vein stenting due to PVS | | | | | Portal vein stenting due to PVS (Living donor) | | | | |
|----------------------------------|----------------------|---------------|----------------------|--------------|--|----------------------|---------------|----------------------|--------------|
| Univariable | | Multivariable | | | Univariable | | Multivariable | | |
| Variable | OR (95% CI) | p-value | OR (95% CI) | p-value | Variable | OR (95% CI) | p-value | OR (95% CI) | p-value |
| Sex, male [female] | 1.1 (0.46, 2.61) | 0.83 | 0.99 (0.35, 2.84) | 0.99 | Sex, male [female] | 0.98 (0.36, 2.64) | 0.96 | 1.33 (0.36, 5.0) | 0.67 |
| Age, year | 1.02 (0.98, 1.07) | 0.31 | 1.02 (0.96, 1.07) | 0.57 | Age, year | 1.01 (0.96, 1.06) | 0.76 | 0.99 (0.93, 1.04) | 0.64 |
| Deceased donor | 2.03 (0.74, 5.54) | 0.17 | 2.63 (0.85, 8.2) | 0.09 | Left liver graft [right] | 2.19 (0.53, 9.02) | 0.28 | 7.28 (1.21, 43.7) | 0.03 |
| Double portal lumen | | 0.99 | | 0.99 | Double portal lumen | | 0.99 | | 0.99 |
| Arterial-portal arrival interval | 1.53 (1.17, 2.0) | 0.002 | 1.57 (1.17, 2.1) | 0.003 | Arterial-portal arrival interval | 1.5 (1.1, 2.04) | 0.01 | 1.7 (1.2, 2.41) | 0.003 |
| ABO-incompatible | 1.2 (0.4, 3.58) | 0.75 | 1.27 (0.33, 4.9) | 0.73 | ABO-incompatible | 1.31 (0.39, 4.35) | 0.66 | 1.82 (0.36, 9.21) | 0.47 |

Representative Case

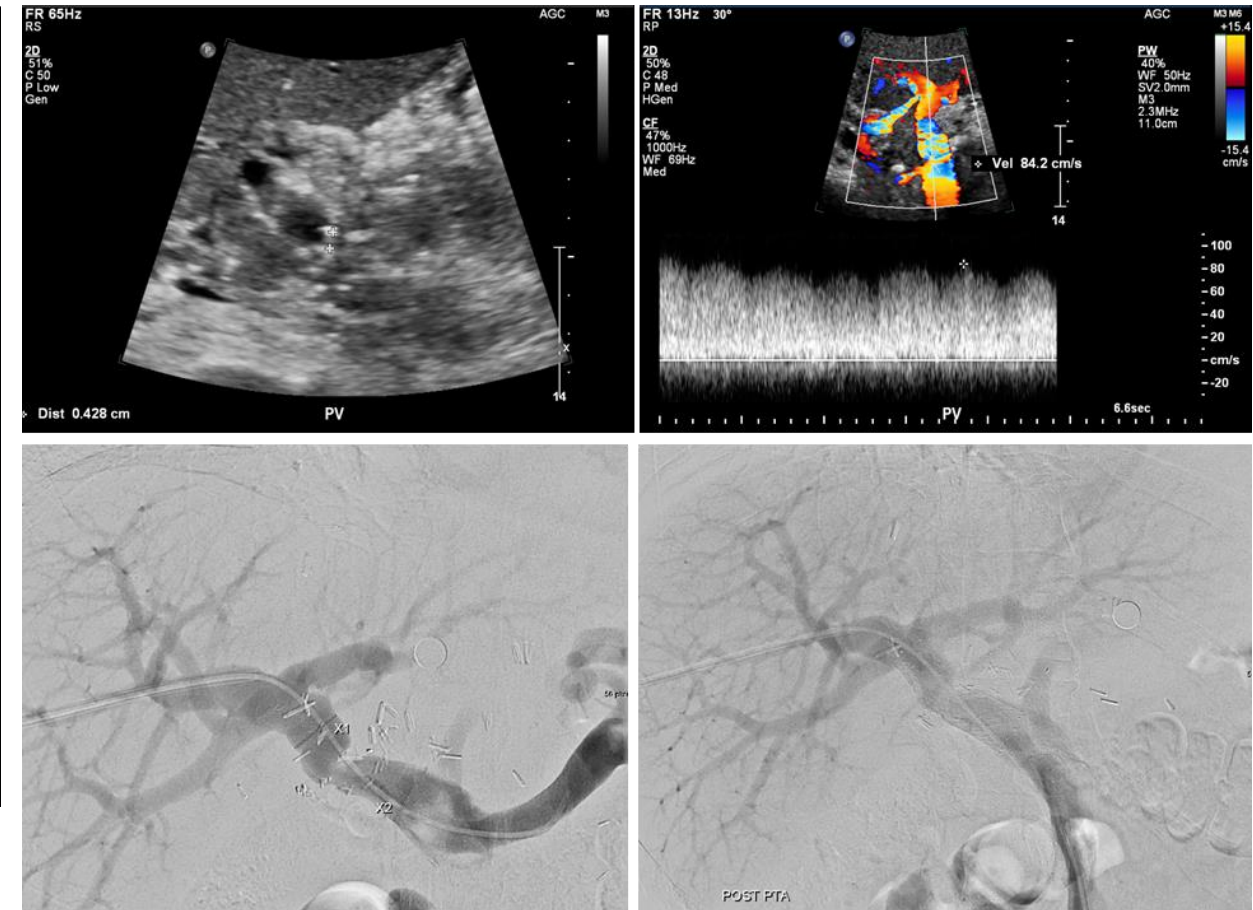
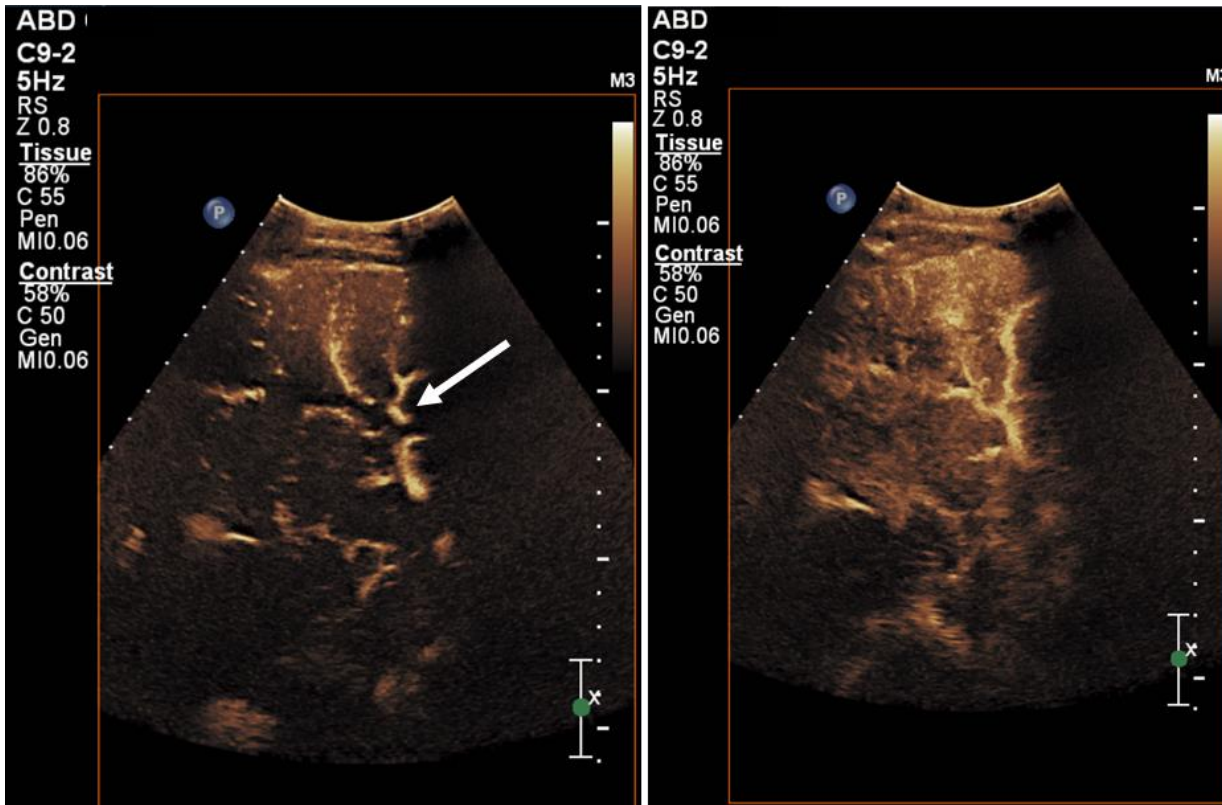

52/M, DDLT for chronic hepatitis-HBV
POD #1 CEUS: Arterio-portal arrival interval 7 sec

POD #93 US: Severe narrowing of PV anastomosis
→ Balloon angioplasty followed by stent placement

Discussion

CEUS after LT Arterio-portal arrival interval

Information on delayed
complication?

- Useful in evaluating immediate complication
- Hemodynamic disturbance → might elongate arrival interval
 - Stress-induced tissue remodeling
 - Vascular endothelial cell and smooth muscle cell reaction
 - Elasticity, fibrosis
- Arrival interval on immediate post-LT CEUS may predict future risk of PV stenosis